

Shadowland

Rosie Williams

The musical score for "Shadowland" is arranged for a variety of instruments. The score is divided into two systems. The first system includes Flute, Bb Trumpet, Contrabass Marimba, Drumset, Castanets, Cabasa, and Percussion. The second system includes Piano and Shaker. The music is in 6/8 time and features a mix of melodic and rhythmic parts.

Flute: Rests in all three measures.

Bb Trumpet: Rests in all three measures.

Contrabass Marimba: Plays a rhythmic pattern of eighth notes in the first two measures, and continues with eighth notes in the third measure.

Drumset: Features a snare drum pattern in the first measure, a rest in the second, and a snare drum pattern in the third.

Castanets: Plays a rhythmic pattern of eighth notes in all three measures.

Cabasa: Plays a rhythmic pattern of eighth notes in all three measures.

Percussion: Rests in the first two measures, then plays a rhythmic pattern of eighth notes in the third.

Shaker: Plays a rhythmic pattern of eighth notes in all three measures.

4

Fl.

B \flat Tpt.

Cb. Mrm.

D. Set

Cst.

Cabs.

Perc.

Pno.

Sh.

p

mp
Red. * *mp*
Red. * *Red.* *

Detailed description of the musical score: The score is for a percussion ensemble and piano. It consists of nine staves. The top staff is for Flute (Fl.), starting with a whole rest in the first measure, followed by a half note G4 in the second measure marked *p*, and then eighth-note patterns in the third and fourth measures. The second staff is for B \flat Trumpet (B \flat Tpt.), which is silent throughout. The third staff is for Cymbal/Mr. Tom (Cb. Mrm.), featuring a continuous eighth-note pattern starting in the second measure, with 'A' markings under each note. The fourth staff is for Drum Set (D. Set), showing a pattern of eighth notes and rests. The fifth staff is for Conga (Cst.), with a pattern of quarter notes and rests. The sixth staff is for Cabasa (Cabs.), with a pattern of quarter notes. The seventh staff is for Percussion (Perc.), with a pattern of eighth notes and rests. The eighth staff is for Piano (Pno.), with a treble and bass clef. The treble clef part has a whole rest in the first measure, followed by eighth notes in the second and third measures, and a quarter-note chord in the fourth. The bass clef part has a whole rest in the first measure, followed by quarter notes in the second and third measures, and a quarter-note chord in the fourth. Dynamics *mp* and *Red.* with asterisks are indicated below the piano part. The ninth staff is for Shaker (Sh.), with a continuous eighth-note pattern.

8

Fl.

mp *mp*

B \flat Tpt.

Cb. Mrm.

D. Set

Cst.

Cabs.

Perc.

Pno.

mp

Red. * Red. * Red. * Red. *

Sh.

12

Fl.

B \flat Tpt.

Cb. Mrm.

D. Set

Cst.

Cabs.

Perc.

Pno.

Sh.

mp

Red. *

16

Fl.

Bb Tpt. *mute* *p* *mp* *open* *mp*

Cb. Mrm.

D. Set

Cst.

Cabs.

Perc.

Pno. *Red.* *

Sh.

Fl.

Bb Tpt. *mp* *mute*

Cb. Mrm. *A*

D. Set *fff*

Cst.

Cabs.

Perc.

Pno. *Red.* *

Sh.

24

Fl.

Bb Tpt. *mp*

Cb. Mrm.

D. Set

Cst.

Cabs.

Perc.

Pno.

Sh.

Red. *

27 1.

Fl.

Bb Tpt.

Cb. Mrm.

D. Set

Cst.

Cabs.

Perc.

Pno. *mf*

Sh.

30

Fl.

Bb Tpt.

Cb. Mrm.

D. Set

Cst.

Cabs.

Perc.

Pno.

Sh.

35

Fl.

Bb Tpt.

Cb. Mrm.

D. Set

Cst.

Cabs.

Perc.

Pno.

Sh.

fff

mp

Red. * *Red.* *

39

This musical score is for a concert band and piano. It consists of the following parts:

- Fl.** (Flute): Treble clef, playing a melodic line of quarter notes.
- Bb Tpt.** (B-flat Trumpet): Treble clef, playing a harmonic accompaniment. A note in the second measure is marked "open".
- Cb. Mrm.** (Cone Bassoon): Bass clef, mostly silent with a few notes in the third measure.
- D. Set** (Drum Set): Two staves, playing a rhythmic pattern of eighth notes.
- Cst.** (Cymbals): Two staves, playing a rhythmic pattern of eighth notes.
- Perc.** (Percussion): Two staves, playing a rhythmic pattern of eighth notes.
- Pno.** (Piano): Grand staff (treble and bass clefs). The right hand plays chords and a melodic line starting in the third measure, marked *mf*. The left hand plays a bass line. There are markings "Red." and "*" below the first two measures.
- Sh.** (Shofar): Two staves, playing a rhythmic pattern of eighth notes.

42

Fl. *mf*

B♭ Tpt. mute open

Cb. Mrm.

D. Set

Cst.

Cabs.

Perc.

Pno.

Sh.

45

Fl.

Bb Tpt.

Cb. Mrm.

D. Set

Cst.

Cabs.

Perc.

Pno.

Sh.

Flute

Shadowland

Rosie Williams

4

p *mp* *mp*

11

17

2 3 1.

29

2

38

mf

45

B \flat Trumpet

Shadowland

Rosie Williams

8 7 mute open

p mp mp mp

21 mute 1.

29 *p* 3 open mute

43 open

Contrabass Marimba

Shadowland

Rosie Williams

6/8

6

11

16

21

45

Drumset

Shadowland

Rosie Williams

8

16

23

31

40

Shadowland

Rosie Williams

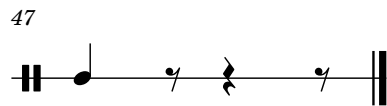
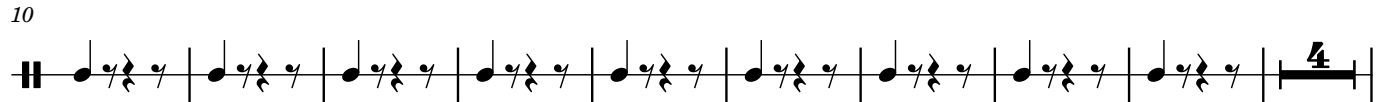

Percussion

Shadowland

Rosie Williams

2

10

18

28

46

Shadowland

Rosie Williams

4
4
mp
Red. * Red. * Red. * Red. * Red. * Red. * Red. *

10
mp
Red. * Red. * Red. * Red. * Red. * Red. * Red. *

15
Red. * Red. * Red. * Red. * Red. * Red. * Red. *

21
2 1.
mf
Red. * Red. * Red. *

28
Red. * Red. * Red. *

35
mp
Red. * Red. * Red. *

40

mf

Red. *

45

Shaker

Shadowland

Rosie Williams

